



- Fridays' Swyx Tip
- 
- 

## Fridays' Swyx Tip

 A group blog by Mirjam Baumberger in General

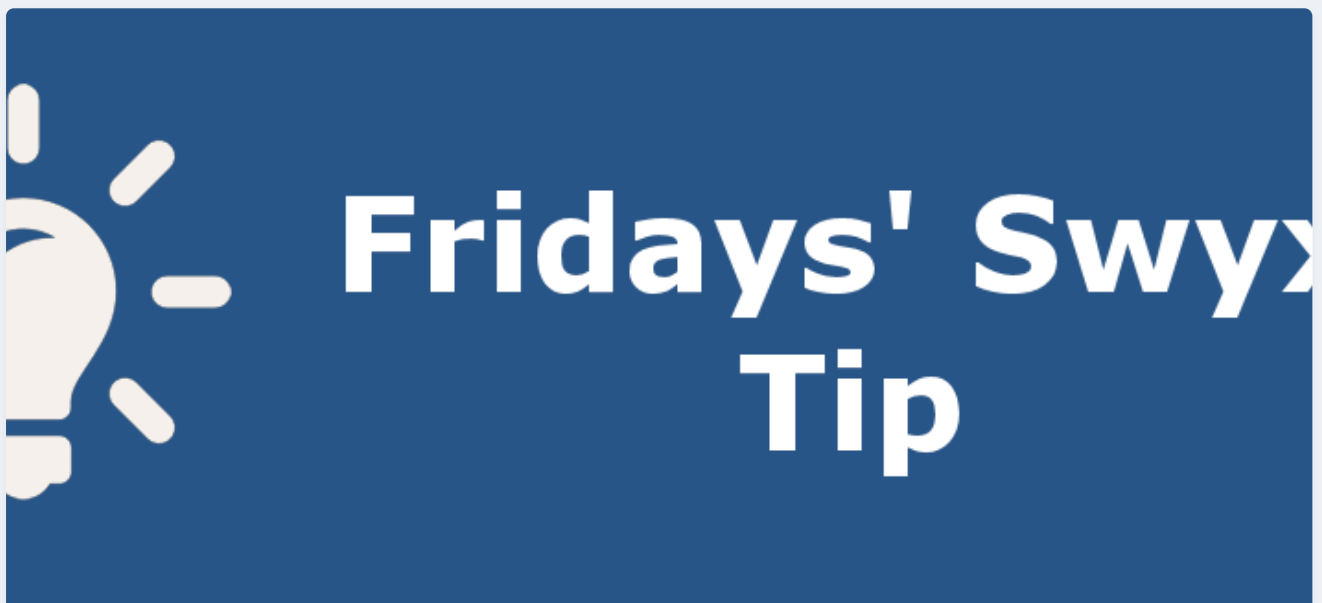

### Fridays' Swyx Tip #2: Abbreviated Dialing



Entry posted by Tom Wellige September 25, 2019

472 views

From 2009 to 2011 [mirjam baumberger](#) wrote a great blog, the "**Fridays' Swyx Tip**". Every Friday she posted a tip regarding the usage of SwyxWare and connected tools and devices. As the old forum is offline this article series will be restored here again over the time. Please note that some information in this article series might not be valid anymore with current SwyxWare versions or downloads might not be available anymore.

This blog article was originally posted on 08.01.2009 09:17

Dear Swyx Users

Did you know that SwyxWare enables you to dial your everyday contacts through global abbreviated dialing?

Abbreviated dialing codes can be stored in the Global Phonebook and therefore made available for everyone. If you dial **#45**, for example, this input is not interpreted as a number: it is resolved using the Global Phonebook. The stored number will be dialed.

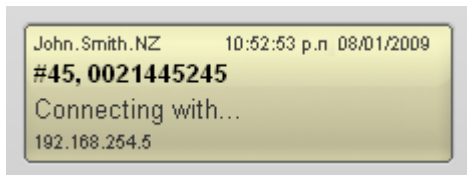
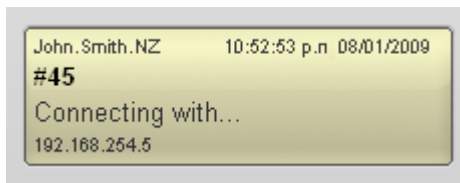

If you are authorized to change the Global Phonebook, you can also store global abbreviated dialing codes with the help of SwyxIt!. To do this, create a new entry in the Global Phonebook and enter the dialing code of your choice in the "Name" field.

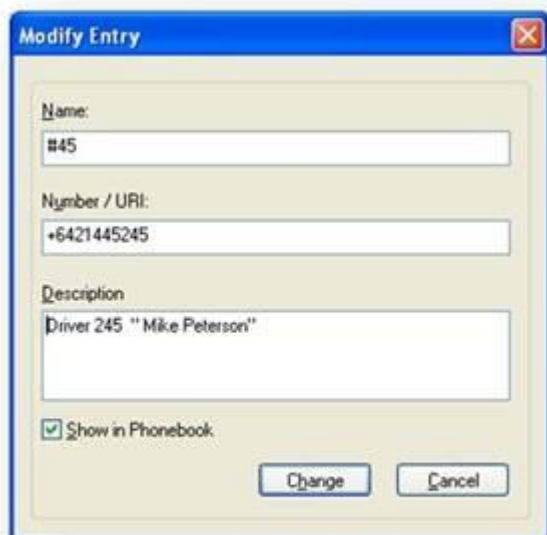

Remember that the entry must begin with exactly one hash symbol. Two hash symbols are used for example for controlling other functions: e.g. ##10 starts Remote Inquiry, so cannot be a global abbreviated dialing code.

Any questions?

Have a good weekend and happy Swyxing...

Kind regards

Mirjam

@ IT Net World Ltd, NZ & AUS SWYX Distributor

<http://www.itnetworld.co.nz/>

 Share

Followers

1

Next entry >  
Fridays' Swyx Tip #4: Project Codes

## 0 Comments

There are no comments to display.

## Create an account or sign in to comment

You need to be a member in order to leave a comment

### Create an account

Sign up for a new account in our community. It's easy!

Register a new account

### Sign in

Already have an account? Sign in here.

Sign In Now

Theme ▼

Copyright (c) 2007-2025 by Tom Wellige  
Powered by Invision Community